

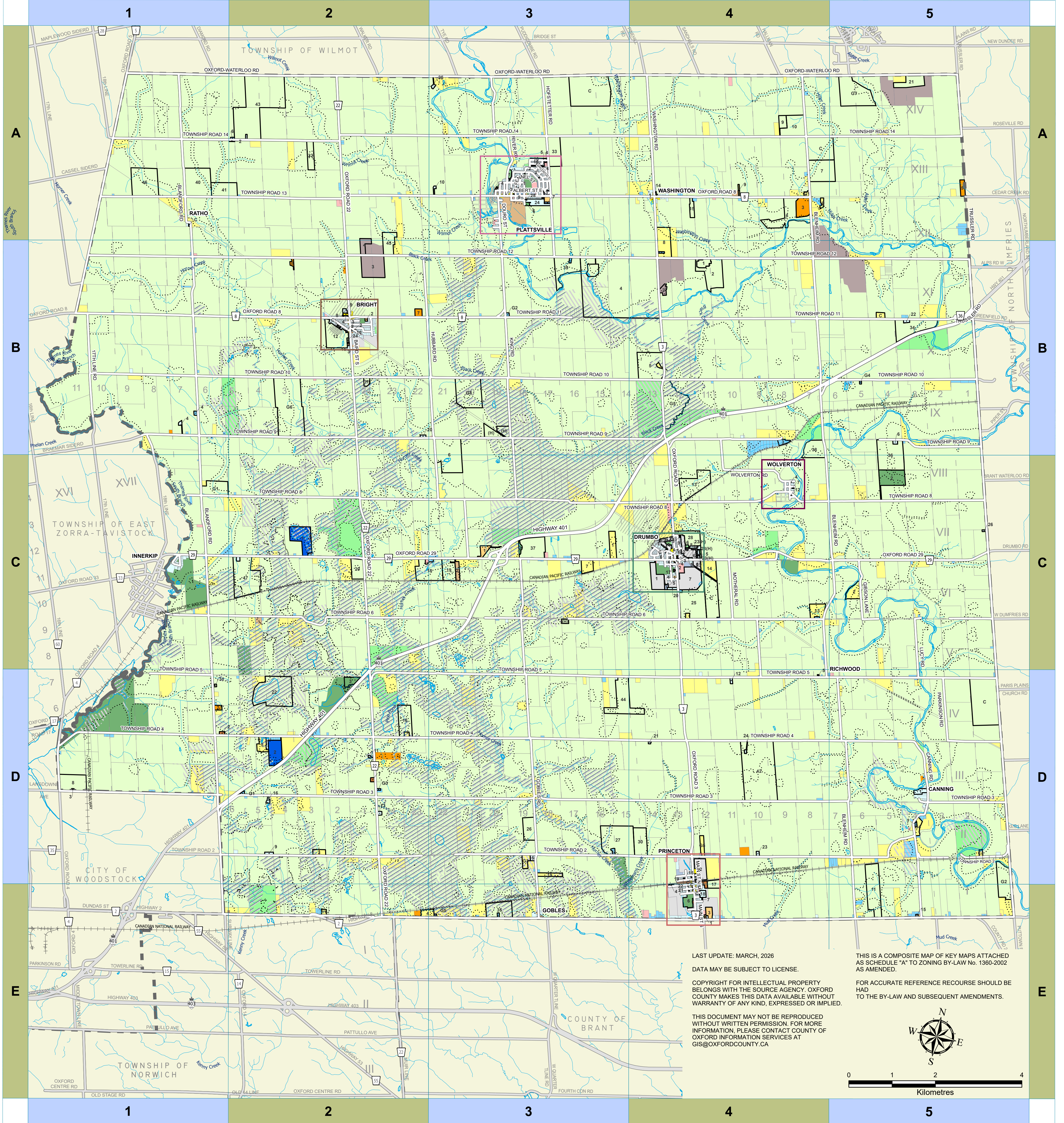

TOWNSHIP OF BLANDFORD-BLENHEIM

ZONING BY-LAW No. 1360-2002



LAST UPDATE: MARCH, 2026
DATA MAY BE SUBJECT TO LICENSE.
COPYRIGHT FOR INTELLECTUAL PROPERTY
BELONGS WITH THE SOURCE AGENCY. OXFORD
COUNTY MAKES THIS DATA AVAILABLE WITHOUT
WARRANTY OF ANY KIND, EXPRESSED OR IMPLIED.

THIS IS A COMPOSITE MAP OF KEY MAPS ATTACHED
AS SCHEDULE "A" TO ZONING BY-LAW No. 1360-2002
AS AMENDED.
FOR ACCURATE REFERENCE RECOURSE SHOULD BE
HAD TO THE BY-LAW AND SUBSEQUENT AMENDMENTS.

THIS DOCUMENT MAY NOT BE REPRODUCED
WITHOUT WRITTEN PERMISSION. FOR MORE
INFORMATION, PLEASE CONTACT COUNTY OF
OXFORD INFORMATION SERVICES AT
GIS@OXFORDCOUNTY.CA

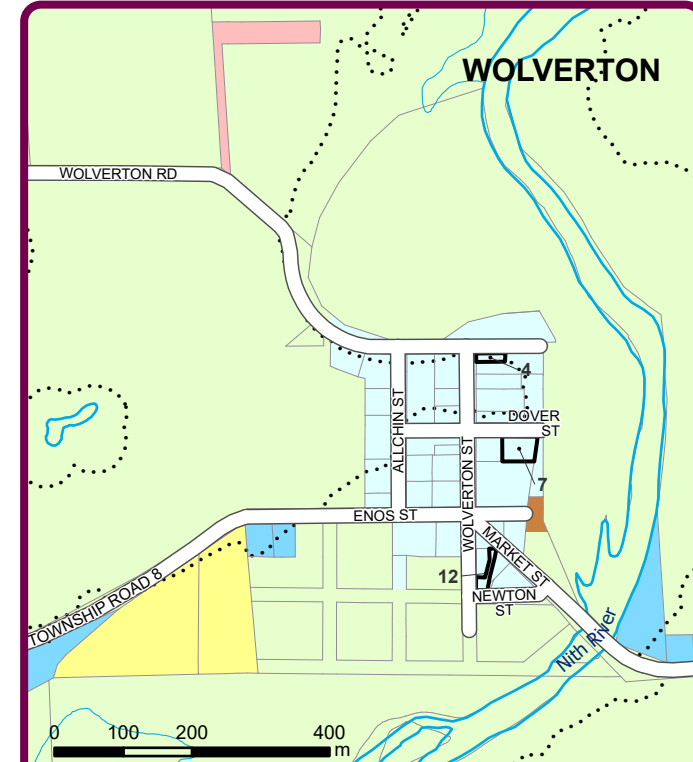
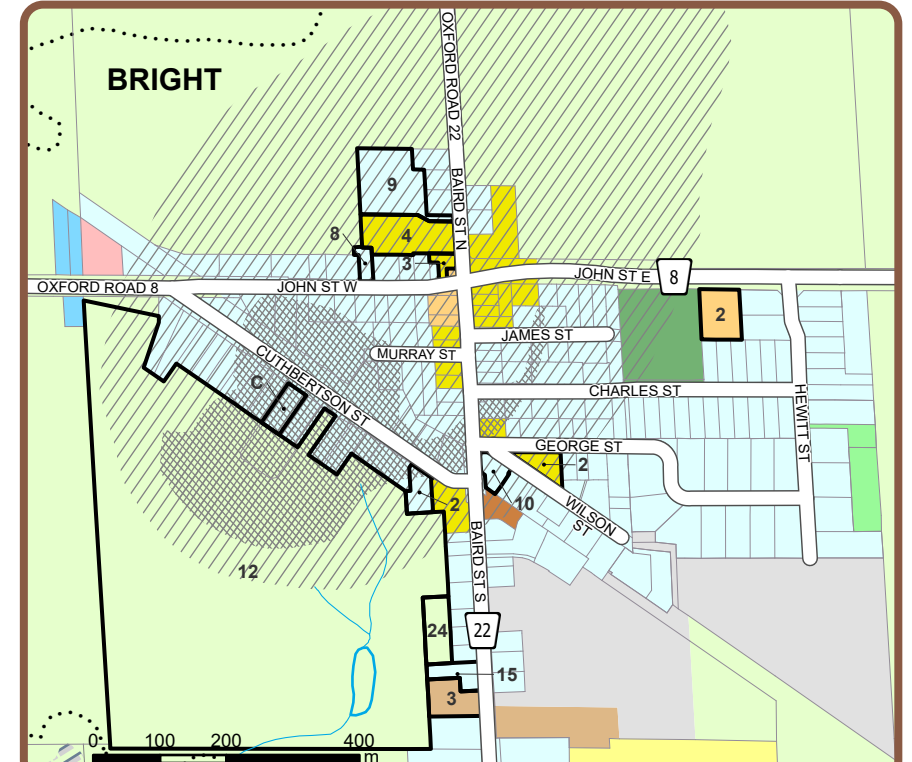
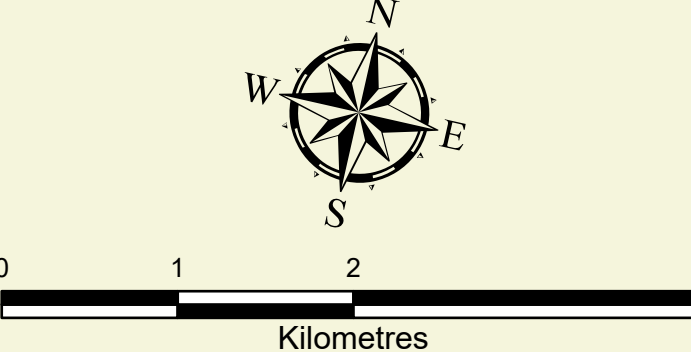

Blandford-Blenheim Road Index

B1	DOVER ST	A3	HARWOOD ST	C1	MAIN ST N	D4, E4	OXFORD ROAD 5	A1, B1	TECUMSETH ST	A3	WASHINGTON ST E	A4
B1	DUKE ST	C4	HAZEL ST	C4	MAIN ST S	E4	OXFORD ROAD 8	A3-A5, B1-B3	TODD WAY	A3	WASHINGTON ST W	A4
A3	ALBERT ST	C4	HENRY ST	C4	MATLAND ST	C4	OXFORD ST E	C4	TOWNSHIP ROAD 10	B1-B5	WILLIAM ST N	A3
A3	DUNDAS ST E	E4	HEWITT ST	E4	MARINET ST	C4	OXFORD ST W	C4	TOWNSHIP ROAD 11	B3-B5	WILLIAM ST S	A3
C4	ALCHIN ST	E4	HIGHWAY 2	E1-E5	MARY ST	A3	PARKINSON RD	D5, E1	TOWNSHIP ROAD 12	B1-B5	WILMOT ST N	C4
A3	ANN ST N	E4	HILBORN ST	B4, B5, C2-C4, D1, D2, E1	MATHESON ST	C4	PETER ST	E4	TOWNSHIP ROAD 13	A1-A3	WILMOT ST S	C4
A3	ANN ST S	E4	HOPSTETTER RD	A3	MCQUEEN ST	C4	PETERSON ST	C4	TOWNSHIP ROAD 14	A1-A5	WILSON ST	B2
A3	APPLEWOOD ST	C1	HUBBARD RD	A3, B3	MECHANIC ST	C4	PINKHAM ST	C4	TOWNSHIP ROAD 2	D1-D5	WOLVERTON RD	B4, C4
B2	BARO ST N	A3	HURBAR RD	B2, B3, C3	MILL ST E	A3	PLATT ST N	A3	TOWNSHIP ROAD 3	D1-D5	WORKMAN CRES	A3
B2	BARO ST S	A3	HUME ST	A3	MILL ST W	A3	PLATT ST S	A3	TOWNSHIP ROAD 4	D1-D5	YORK ST	A3
A1-E1	BLANDFORD RD	A3	ISABELLA ST E	A3	MORROW ST	C4	POWELL ST	C4	TOWNSHIP ROAD 5	C2, D1-D5	YOUNG ST E	A3
A4-D4, C5-E5	BLLENHEIM RD	A3	ISABELLA ST W	A3	MOTHERAL RD	C4	PROSPECT ST	C4	TOWNSHIP ROAD 6	C1-C5	YOUNG ST W	A3
C5-E5	BRIANT-OXFORD RD	A3	JAMES ST	B2, C1	MURRAY ST	C4	QUANDT DR	A3	TOWNSHIP ROAD 8	C1-C5		
D5, E5	CANNING RD	A3	JARVIS ST	B2, C1	NEWTON ST	C4	RAILWAY ST W	D4, E4	TOWNSHIP ROAD 9	B1-B5		
C4	CENTRE ST	B2, C1	JOHN ST E	B2	OLD HIGHWAY 2 RD	E2	RAILWAY ST W	D4, E4	TRUSSLER RD	A5-C5		
B2	GIBSON LANE	C5	JAMES ST	D3	OXFORD-WATERLOO RD	A1-A5	RIVER RD	A3	VICTORIA ST E	E4		
E4	GISSING ST	D4	JOSHUA CRT	D3	OXFORD-WATERLOO RD	A1-A5	ROPER ST	D4	VICTORIA ST W	E4		
C4	GEORGE ST	A3	KING RD	A3	OXFORD ROAD 22	A2-E2	SAMUEL ST	A3	WALTER ST	E4		
C4	GLENNRIAR ST	A3	KING ST	C1, D3, E3	OXFORD ROAD 29	C1-C5	SEATON ST	A3	WASHINGTON RD	A4		
C4	COWAN ST W	B2	KRYSTAL CRT	E5	OXFORD ROAD 3	A4-D4	STATION ST	C4	WASHINGTON RD N	A4		
DANIEL ST	DANIEL ST	A3	HARMER CRES	C4	OXFORD ROAD 4	C1-E1	TAYLOR ST	C4	WASHINGTON RD S	A4		

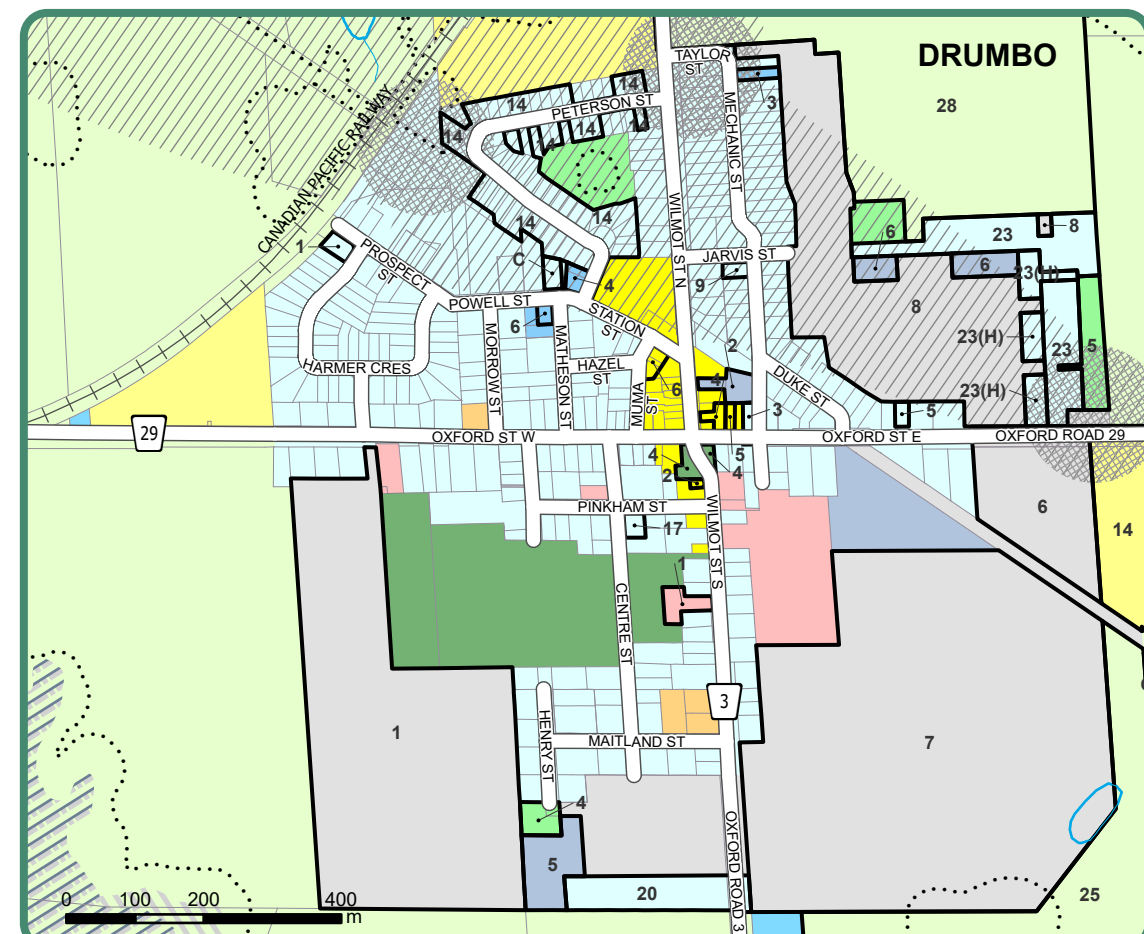

ZONING BY-LAW No. 1360-2002

RESIDENTIAL TYPE 1 (R1; R1(H))	RESTRICTED INDUSTRIAL (MR)
RESIDENTIAL TYPE 2 (R2; R2(H))	DEVELOPMENT (D)
RESIDENTIAL TYPE 3 (R3)	INSTITUTIONAL (I)
MOBILE HOME PARK (RMH)	OPEN SPACE (OS)
RESIDENTIAL EXISTING LOT (RE)	RECREATIONAL (REC; REC(H))
RURAL RESIDENTIAL (RR)	RESTRICTED AGRICULTURAL (A1)
CENTRAL COMMERCIAL (CC)	GENERAL AGRICULTURAL (A2; A2H)
HIGHWAY COMMERCIAL (HC; HC(H))	AGRICULTURAL BUSINESS (AB)
AGGREGATE INDUSTRIAL ZONE (ME)	VILLAGE (V)
GENERAL INDUSTRIAL (MG)	A.B.2 SPECIAL ZONE PROVISIONS-REFER TO ZONING BY-LAW
ENVIRONMENTAL PROTECTION 1 OVERLAY	CONSERVATION AUTHORITY REGULATORY LIMIT
ENVIRONMENTAL PROTECTION 2 OVERLAY	SOURCEWATER PROTECTION OVERLAY 1 (SP1)
	SOURCEWATER PROTECTION OVERLAY 2 (SP2)

