

COUNTY OF OXFORD

BY-LAW NO. **6606-2024**

BEING a By-law to repeal By-law No. 5854-2016 and to enact a new By-law to provide for the governance and control of County Forests and County Lands in the County of Oxford.

WHEREAS the County of Oxford owns and maintains County Forests and County Lands in the County of Oxford.

AND WHEREAS Section 9 of the *Municipal Act, 2001*, S.O. 2001, c.25, as amended, provides a municipality the capacity, rights, powers and privileges of a natural person for the purpose of exercising its authority under this or any other Act.

AND WHEREAS, Section 11(2) of the *Municipal Act, 2001*, S.O. 2001, c. 25, as amended, provides that a municipality may pass by-laws respecting the health, safety and well-being of persons as well as the protection of persons and property.

AND WHEREAS, Section 11(3) of the *Municipal Act, 2001*, S.O. 2001, c. 25, as amended, provides that a municipality may pass by-laws respecting matters within the sphere of jurisdiction of culture, parks, recreation and heritage.

AND WHEREAS, Sections 23.1, 23.2 and 23.3 of the *Municipal Act, 2001*, S.O. 2001, c. 25, as amended, provides that a municipality may delegate certain powers and duties.

AND WHEREAS, Sections 3, 4, 5 and 6 of the *Trespass to Property Act*, R.S.O. 1990, c. T.21, as amended, provides that the County of Oxford is authorized to prohibit entry to land occupied by the County of Oxford and to prohibit the carrying on of certain activities on such land and for these purposes give notice thereof.

AND WHEREAS, Oxford County Council deems it desirable to regulate the use of County Forests and County Lands in the County of Oxford.

NOW THEREFORE, the Council of the County of Oxford enacts as follows:

PART 1 - DEFINITIONS

1.1 In this By-law:

“Biking” is cycling on a bicycle, tricycle, unicycle, or other similar vehicle propelled solely by muscle power and does not include a motor assisted cycle of any type.

“County” means the County of Oxford.

“County Forest” means land owned by the County and designated by the County as an Oxford County Forest or Oxford County Agreement Forest, as designated in Schedule “A” attached hereto.

“County Land” means lands and forests owned by the County and not designated an Oxford County Forest, as designated in Schedule “B” attached hereto.

“Control” includes care and custody.

“Council” means the Council of the County of Oxford.

“CSS” means Canadian Shooting Sports.

“Designated Trail” means the part of a County Forest or County Land that has been marked, posted or blazed for the purpose of a trail governed by a Use Agreement and on which a trail permit is required.

“Fireworks” means a pyrotechnic device producing quantities or effects of light, sound, or smoke by the combustion of explosive or flammable composition.

“Hiking Trail” means the part of a County Forest or County Land that has been marked, posted, or blazed for the purpose of hiking, cross country skiing or running by the public.

“Hunting” includes,

- a) lying in wait, searching for, being on the trail of, pursuing, chasing or shooting at wildlife, whether or not wildlife is killed, injured, captured or harassed, or
- b) capturing or harassing wildlife,

except that “hunting” does not include,

- a) trapping, or
- b) lying in wait for, searching for, being on the trail of or pursuing wildlife for a purpose other than attempting to kill, injure, capture or harass it, unless the wildlife is killed, injured, captured or harassed as a result,

and “Hunt” and “Hunter” have corresponding meanings.

“Liquor” shall have the same meaning as defined in the *Liquor Licence Act*, R.S.O. 1990 c. L.19.

“Motorized Snow Vehicle” shall have the same meaning as defined in the *Motorized Snow Vehicles Act*, R.S.O. 1990, c. M.44.

“NFALI” means National Firearms Associations Liability Insurance.

“OFAH” means Ontario Federation of Anglers and Hunters. “OFATV” means the Ontario Federation of All Terrain Vehicles Clubs. “OFTR” means the Ontario Federation of Trail Riders.

“OFSC” means the Ontario Federation of Snowmobile Clubs.

“Officer” means a police officer, a municipal by-law enforcement officer, or other person appointed by Council to enforce this By-law.

“Off-Road Vehicle” shall have the same meaning as defined in the *Off-Road Vehicles Act*, R.S.O. 1990, c. O.4.

“Organized Event” includes any event that takes place in a County Forest or County Land where person(s) are charged an entry fee or the event is advertised, but does not include organized hikes or nature walks.

“Refuse” includes, but is not limited to, paper wrappers, food containers, discarded food, disposable eating utensils, newspapers, drink containers of all kinds, disposable diapers, broken glass, construction debris, grass clippings, brush and inert fill of any kind.

“Run at Large” means an animal being at a place other than the premises of the owner or custodian of the animal and the animal not being Under Control Of the owner or custodian.

“Trap” means a body-gripping trap, box trap, cage trap or net used to capture an animal or invertebrate, and “trapping” “trapper” and the verb “trap” have corresponding meanings;

“Under Control Of” means when an animal is unleashed, that the animal is close to the owner or custodian, within sight and earshot of the owner or custodian, and that it responds to voice commands and is prevented from approaching within one (1) meter of any animal or person without such person’s consent.

“Use Agreement” means an agreement with the County and a person, user group or organization outlining all the requirements for use of a County Forest or County Land.

“Vehicle” shall have the same meaning as defined in the *Highway Traffic Act*, R.S.O. 1990, c. H.8, and includes any vehicle drawn, propelled or driven by any kind of power including muscular power, but includes a Motorized Snow Vehicle and excludes a dog sled, child’s wagon, child’s sleigh, a baby carriage or stroller, and a wheelchair or similar device (motorized or otherwise) used by an individual due to a disability.

PART 2 - USES DECLARED

- 2.1 The Council of the County of Oxford hereby declares the use of the lands known as the County Forests to be for “forestry purposes” that is to include the production of wood and wood products, provision of proper environmental conditions for wildlife, protection against flood and erosion, recreation and protection and production of water supplies.
- 2.2 The Council of the County of Oxford hereby declares the use of the lands known as the County Lands to be for “forestry purposes and agricultural purposes” that is to include the production of wood and wood products, production of agricultural products including food and fodder, provision of proper environmental conditions for wildlife, protection against flood and erosion, recreation and protection and production of water supplies.

PART 3 - GENERAL PROHIBITED ACTIVITIES

- 3.1 No person shall in a County Forest or on County Land:
- a) litter, dump or dispose of any foreign material or Refuse, including liquid waste;
 - b) have open fires;
 - c) discharge Fireworks;
 - d) camp;
 - e) consume or possess Liquor;
 - f) conduct target practice;
 - g) carry or discharge a firearm, pellet gun, BB type gun, paintball gun, slingshot, long-bow, cross-bow, catapult or other dangerous weapon except as otherwise permitted by the provisions of this By-law;
 - h) cut, prune, dig or gather trees, shrubs, groundcover or firewood;
 - i) construct unauthorized structures;
 - j) allow an animal to Run at Large;
 - k) construct tree stands, blind shelters or permanent structures with use of nails or fasteners;
 - l) remove, alter, deface or destroy any County sign, gate or fence;
 - m) install an unauthorized sign of any kind;
 - n) interfere with or disrupt logging activities;
 - o) construct an unauthorized trail; and
 - p) trap.
- 3.2 No person shall use a Vehicle in a County Forest or on County Land, including on a Designated Trail or Hiking Trail, except in

accordance with the provisions of this By-law.

- 3.3 No person shall Hunt in a County Forest or on County Land except in accordance with the provisions of this By-law.
- 3.4 No person shall disobey a posted sign in a County Forest or on County Land.
- 3.5 No person shall restrict, obstruct or impede public access to any portion of a County Forest or County Land, including on a Designated Trail or Hiking Trail, without authorization.

PART 4 – GENERAL APPROVED ACTIVITIES

- 4.1 The following activities are generally permitted in County Forests and on County Land, subject to posted signage:
 - a) walking, running and hiking;
 - b) cross country skiing and snowshoeing;
 - c) orienteering and geocaching;
 - d) dog sledding;
 - e) dog walking Under Control Of or on a leash no longer than 2 metres in length;
 - f) Biking;
 - g) operating a Motorized Snow Vehicle on OFSC Designated Trails provided a valid OFSC permit has been obtained;
 - h) operating an Off-Road Vehicle on OFATV or OFTR Designated Trails provided a valid OFATV or OFTR permit has been obtained;
 - i) Hunting and fishing in selected County Forests or County Lands as designated in Schedule “C” (gun and bow hunting), Schedule “D” (bow hunting only) attached hereto, in accordance with provincial and federal hunting and fishing regulations provided that Hunters are members of an organization listed in Schedule “F” and produce proof of valid membership in an organization listed in Schedule “F” or an accepted alternative listed in Schedule “F” upon the request of an Officer and Hunters are only permitted to use portable and temporary tree stands and ladders; and
 - j) harvesting non-wood forest products such as tree seeds/cones or mushrooms for personal use.
- 4.2 Those uses approved through the execution of a Use Agreement with the County.

PART 5 – ADMINISTRATION

- 5.1 The Director of Public Works is authorized to administer and enforce this By-law.
- 5.2 The Director of Public Works may as he or she deems necessary for the administration of County Forest and County Land, the preservation and protection of County Forest and County Land, or to ensure public safety:

- a) prohibit or vary any activity or use in the County Forest or on County Land that is otherwise permitted pursuant to this By-law;
 - b) cause signs to be erected describing any of the provisions of this By-law, or restricting or limiting the use or attendance on any part or portion of the County Forest and County Land in the interest of the preservation and protection of County Forest and County Land and to ensure public safety or well-being;
 - c) Enforce the provisions of this By-law through appropriate authorities.
- 5.3 Council has determined that, in consideration of the number of people, the size of the geographic area and the time period affected by the exercise of the powers delegated by Part 5, the said powers are of a minor nature.

PART 6 - USE AGREEMENTS

- 6.1 No person shall conduct an Organized Event in a County Forest or on County Land without an executed Use Agreement from the County.
- 6.2 An organization that wishes to use a County Forest or County Land for the purpose of establishing a Designated Trail or for such other purpose as deemed appropriate by the County is required to enter into a Use Agreement.
- 6.3 A person(s) or organization entering into a Use Agreement with the County may be required to pay a fee as established in the Use Agreement.
- 6.4 No person or organization who has entered into a Use Agreement with the County shall contravene any terms of the Use Agreement.

PART 7 - ENFORCEMENT AND PENALTY

- 7.1 Where any person contravenes any provisions of this By-law, such person is subject to the provisions of the *Trespass to Property Act*.
- 7.2 An Officer may enforce the provisions of this By-law.
- 7.3 An Officer may order a person believed to be in contravention of this By-law to:
- a) cease the activity that is in contravention of this By-law; and/or
 - b) leave the County Forest or County Land.
- 7.4 Where any person contravenes any of the provisions of this By-law, the permission of such person to remain in the County Forest or on County Land is revoked.

- 7.5 Any person who is alleged to have contravened any section of this By-law shall identify themselves to an Officer upon request. Failure to do so shall be deemed to have hindered or obstructed the Officer in the execution of their duties.
- 7.6 Any person who provides false information to an Officer shall be deemed to have hindered or obstructed the Officer in the execution of their duties.
- 7.7 No person shall hinder or obstruct an Officer in the enforcement of this By-law.
- 7.8 Any person who contravenes any provision of this By-law is guilty of an offence and is liable to a fine and any other penalties imposed pursuant to the *Provincial Offences Act*, R.S.O. 1990, c. P.33, as amended.
- 7.9 Every person guilty of an offence under this By-law may, if permitted under the *Provincial Offences Act*, R.S.O. 1990, c. P.33, pay a set fine, and the Chief Justice of the Ontario Court of Justice shall be requested to establish, pursuant to the *Provincial Offences Act*, R.S.O. 1990, c. P.33, set fines in accordance with Schedule "E" of this By-law.
- 7.10 The court in which the conviction has been entered and any court of competent jurisdiction thereafter may make an order prohibiting the continuation or repetition of the offence by the person convicted, and such order shall be in addition to any other penalty imposed by the court on the person convicted.

PART 8 – APPLICABLE LAW

- 8.1 Every person who uses a County Forest or County Land is subject to all applicable municipal by-laws and all provincial and federal laws and regulations, and any person violating any by-law or law may be required to leave the County Forest or County Land.

PART 9 - MISCELLANEOUS

Short title

- 9.1 This By-law may be referred to as the County Forests and County Lands Recreation By-law.

Severability

- 9.2 It is declared that notwithstanding that any Part or Parts of this By-law, or sections thereof, may be found by any court to be bad or illegal or beyond the power of the Council to enact, such Part or Parts or sections thereof shall be deemed to be severable and that all other Parts or sections of this By-law are separate and independent therefore and enacted as such.

9.3 That amendments to Schedules "A" through "D" of a minor housekeeping nature (such as but not restricted to dates, names, titles) may be adopted by resolution of Council but substantive revisions (such as but not restricted to roles, responsibilities, procedures) shall be adopted by By-law.

Repeal

9.4 That By-law No. 5854-2016 is hereby repealed.

9.5 That Schedules "A" through "F" shall form part of this By-law.

9.6 That the set fines in Schedule "E" come into force and effect upon approval by the Chief Justice of the Ontario Court of Justice.

9.7 That this By-law shall come into force and effect on the date of passing.

READ a first and second time this twenty-fourth day of January, 2024.

READ a third time and finally passed this twenty-fourth day of January, 2024.



Marcus Ryan
Marcus Ryan (Jan 24, 2024 12:22 EST)

MARCUS RYAN, WARDEN

Chloe Senior

CHLOE SENIOR, CLERK

SCHEDULE "A"

BY-LAW NO. 6606-2024

COUNTY FORESTS

INSET MAP	ADDRESS	LEGAL DESCRIPTION
1. CHESNEY TRACT	846033 TOWNSHIP ROAD 9 BLANDFORD-BLENHEIM TWP, 866046 TOWNSHIP ROAD 10 BLANDFORD-BLENHEIM TWP	PT LT 5 CON 9 BLANDFORD AS IN BD8694 & BD8697, S/T A11553; BLANDFORD- BLENHEIM
2. CREDITVILLE TRACT	814929 MUIR LINE NORWICH TWP	PT LT 1 CON 1 EAST OXFORD AS IN EO10914; NORWICH
3. DRUMBO TRACT	807297 OXFORD ROAD 29 BLANDFOR D- BLENHEIM TWP	PT LT 9 CON 7 BLENHEIM PT 4 & 5, 41R273; BLANDFORD-BLENHEIM
4. EMBRO TRACT	Part A 355892 35th LINE ZORRA TWP Part B 843932 ROAD 84 ZORRA TWP	Part A PT LT 15 CON 4 WEST ZORRA AS IN WZ11865, W OF 416676 EXCEPT AS SHOWN ON PL997; ZORRA Part B PT LT 15 CON 4 WEST ZORRA AS IN WZ11865, E OF 416676 EXCEPT AS SHOWN ON PL997 AND EXCEPT A33720; ZORRA
5. HALL TRACT	847021 TOWNSHIP ROAD 9 BLANDFORD-BLENHEIM TWP, 896197 OXFORD ROAD 3 BLANDFORD-BLENHEIM TWP	LT 13 CON 9 BLENHEIM EXCEPT PT 23, 24 & 25, 41R1617 AND PL831; S/T A11447; BLANDFORD-BLENHEIM
6. LAKESIDE TRACT	Part A 236697 23rd LINE ZORRA TWP Part B 236658 23rd LINE ZORRA TWP	Part A PT LT 28 CON 11 EAST NISSOURI PT 1 41R6537, S/T BENEFICIARIES INTEREST IN A86852; ZORRA Part B PT LT 27-28 CON 12 EAST NISSOURI AS IN EN12255; ZORRA
7. MCBETH TRACT	363398 MCBETH RD SOUTH/WEST OXFORD TWP	PT LT 24 CON 3 DEREHAM AS IN DE20323; SOUTH-WEST OXFORD
8. VANCE TRACT	565948 TOWERLINE RD NORWICH TWP	PT LT 3 CON 2 EAST OXFORD AS IN 211122; S/T EO10272, EO6644; NORWICH
9. ZENDA TRACT	364790 EVERGREEN ST NORWICH TWP	PT LT 25-26 CON 3 NORTH NORWICH AS IN NN13330, NN12395, NN11188; S/T NN13330; S/T INTEREST IN NN13330; NORWICH

SCHEDULE "A"
 BY-LAW NO. 6606-2024
 OXFORD COUNTY FORESTS – INSET MAPS

1 CHESNEY TRACT
 846033 TOWNSHIP 9
 866046 TOWNSHIP ROAD 10
 BLANDFORD-BLENHEIM TWP



2 CREDITVILLE TRACT
 814929 MUIR LINE
 NORWICH TWP



3 DRUMBO TRACT
 807297 OXFORD ROAD 29
 BLANDFORD-BLENHEIM TWP



4 EMBRO TRACT
 843932 ROAD 84
 355892 35th LINE
 ZORRA TWP



5 HALL TRACT
 847021 TOWNSHIP ROAD 9
 896197 OXFORD ROAD 3
 BLANDFORD-BLENHEIM TWP



6 LAKESIDE TRACT
 236658 23rd LINE
 236697 23rd LINE
 ZORRA TWP



7 MCBETH TRACT
 363398 MCBETH RD
 SOUTH/WEST OXFORD TWP



8 VANCE TRACT
 565948 TOWERLINE RD
 NORWICH TWP



9 ZENDA TRACT
 364790 EVERGREEN ST
 NORWICH TWP



SCHEDULE "B"

COUNTY LANDS

INSET MAP	ADDRESS	LEGAL DESCRIPTION
1. WEST ZORRA (EMBRO) CLOSED LANDFILL	335381 33rd LINE ZORRA TWP	PT LT 7 CON 2 WEST ZORRA AS IN A42339; ZORRA
2. NORTH OXFORD (THAMESFORD) CLOSED LANDFILL	622914 ROAD 62 ZORRA TWP	PT LT 22 CON 4 NORTH DORCHESTER PT 1 & 2, 41R1266; ZORRA
3. LAKESIDE CLOSED LANDFILL	256321 25th LINE ZORRA TWP	PT LT 22 CON 12 EAST NISSOURI PT 1, 41R1268; S/T A10689; ZORRA
4. HIGHLAND SHOP BUFFER PROPERTY	884135 ROAD 88 ZORRA TWP	WEST ZORRA CON 5 PT LOT 21;RP 41R9439 PARTS 4 6 TO 9
5. OXFORD COUNTY TAVISTOCK LAGOON	<p>Part A: 227 WILLIAM ST S EAST ZORRA</p> <p>Part B: TAVISTOCK TWP MARIA ST, WILLIAM ST, Village of TAVISTOCK</p>	<p>Part A: PT LTS 34-35 CON 13 EAST ZORRA AS IN PL CO54788; PT LT 34-35 CON 13</p> <p>Part B: PT LTS 34-35 CON 13 EAST ZORRA AS IN PL CO54788; PT LT 34-35 CON 13 EAST ZORRA, PARTS 2, 3, 4, 5 & 7 41R2380 AND PART 1 41R3311; PT LT 23 PL 1609; PT LT 34-35 CON 13 EAST ZORRA, PART 2 41R9205 SUBJECT TO AN EASEMENT AS IN A52243 SUBJECT TO AN EASEMENT AS IN A58754 TOWNSHIP OF EAST ZORRA-TAVISTOCK</p>
6. OXFORD COUNTY PLATTSVILLE LAGOON	906885 TOWNSHIP ROAD 12 BLANDFORD-BLENHEIM TWP	PT LT 16 CON 12 BLENHEIM PT 2, 3 & 5 41R515; BLANDFORD-BLENHEIM
7. BLANDFORD-BLENHEIM CLOSED LANDFILL	<p>Part A Address: 846651 TOWNSHIP ROAD 9 BLANDFORD-BLENHEIM TWP</p> <p>Part B 856141 KING RD BLANDFORD-BLENHEIM TWP</p>	<p>Part A PT LT 19 CON 9 BLENHEIM PT 1-7 41R1264; BLANDFORD-BLENHEIM</p> <p>Part B PT LT 19 CON 9 BLENHEIM PT 1 41R2900; BLANDFORD-BLENHEIM</p>
8. EAST OXFORD CLOSED LANDFILL	445286 GUNN'S HILL RD NORWICH TWP	PT LT 14 CON 7 EAST OXFORD AS IN A96848; NORWICH
9. FORMER BRANTFORD, NORFOLK, AND PORT BURWELL RAILROAD RIGHT OF WAY FROM CRANBERRY LINE, TO ZENDA		PT LT 1-3 CON 10 DEREHAM AS IN 408233; DESCRIPTION MAY NOT BE ACCEPTABLE IN FUTURE AS IN 408233; SWOXFORD/TILLSONBURG
10. HOLBROOK CLOSED	345071 QUAKER ST NORWICH TWP	PT LT 20-21 CON 3 NORTH NORWICH AS IN 355259, 279881;

LANDFILL		NORWICH
11. HOLBROOK CLOSED LANDFILL BUFFER LANDS	345071 QUAKER ST NORWICH TWP	PT LT 20-21 CON 3 NORTH NORWICH AS IN 355259, 279881; NORWICH
12. OXFORD COUNTY NORWICH LAGOONS		Part A BLK V, W, Y PL 271; PT LT 764 PL 955; PT PHEBE ST PL 271 CLOSED BY B23604, PT 1, 41R149; NORWICH

		<p>Part B PT LT 6 CON 5 NORTH NORWICH PT 1, 41R5660; NORWICH</p> <p>Part C BLK X PL 271; NORWICH</p> <p>Part D PT LT 6-7 CON 5 NORTH NORWICH; NORWICH</p>
13. OTTERVILLE CLOSED LANDFILL	<p>Part A 772481 HIGHWAY 59 NORWICH TWP</p> <p>Part B 772489 HIGHWAY 59 NORWICH TWP</p>	<p>Part A PT LT 8 CON 9 SOUTH NORWICH AS IN B19013 & A78090; NORWICH</p> <p>Part B PT LT 8 CON 9 SOUTH NORWICH PT 1 & 2, 41R4321; NORWICH</p>
14. TILLSONBURG CLOSED LANDFILL		PT LT 1-2 CON 5 NTR MIDDLETON PARTS 14, 16, 17 & 18 41R-8326 SUBJECT TO AN EASEMENT OVER PARTS 14, 16, 17 & 18 41R8326 IN FAVOUR OF PT LT 1-2 CON 5 NTR MIDDLETON PARTS 1, 2, 3, 4, 13 & 15 41R8326 AS IN CO85675 TOGETHER WITH AN EASEMENT OVER PT LT 1-2 CON 5 NTR MIDDLETON PART 13 41R8326 AS IN CO85676 TOWN OF TILLSONBURG
15. OXFORD COUNTY WASTE MANAGEMENT FACILITY BUFFER LANDS	<p>Part A 384108 SALFORD RD SOUTH/WEST OXFORD TWP , 384134 SALFORD RD</p> <p>Part B 384152 SALFORD RD SOUTH/WEST OXFORD TWP</p>	<p>Part A PT LT 10-12 CON 2 DEREHAM AS IN 278552, 436453, 436452, PL1560 & PT 1, 41R1300; S/T 268282, A31597, A32793, DE19973, DE19974; SOUTH-WEST OXFORD</p> <p>Part B PT LT 10 CON 2 DEREHAM PT 1, 41R655; SOUTH-WEST OXFORD</p>
16. OXFORD COUNTY WASTE MANAGEMENT FACILITY	384060 SALFORD RD SOUTH/WEST OXFORD TWP	PT LT 10-12 CON 2 DEREHAM AS IN 278552, 436453, 436452, PL1560 & PT 1, 41R1300; S/T 268282, A31597, A32793, DE19973, DE19974; SOUTH-WEST OXFORD

<p>17. OXFORD COUNTY THAMES RIVER WETLANDS</p>		<p>Part A PT LT 19 N OF MAIN ST, 20 N OF MAIN ST, 21 N OF MAIN ST, 22 N OF MAIN ST, 23 N OF MAIN ST, 24 N OF MAIN ST PL 154 PT 2, 41R6381; S/T 430960; S/T BENEFICIARIES INTEREST IN 430960; SOUTH-WEST OXFORD</p> <p>Part B PT LT 19 N OF MAIN ST, 20 N OF MAIN ST, 21 N OF MAIN ST, 22 N OF MAIN ST, 23 N OF MAIN ST, 24 N OF MAIN ST PL 154 PT 2, 41R6381; S/T 430960; S/T BENEFICIARIES INTEREST IN 430960; SOUTH-WEST OXFORD</p> <p>Part C PT LT 23-27 CON 1 NORTH OXFORD; EAST ZORRA-TAVISTOCK</p> <p>Part D PT LT 4-6 CON BROKEN FRONT WEST OXFORD; SOUTH-WEST OXFORD</p> <p>Part E PT LT 2-4 CON BROKEN FRONT WEST OXFORD; SOUTH-WEST OXFORD</p> <p>Part F PT LT 2 CON BROKEN FRONT WEST OXFORD; SOUTH-WEST OXFORD</p>
---	--	--

18. THORNTON WELLFIELD PROPERTIES, HODGES POND PROPERTY	Part A 524802 CURRY RD SOUTH/WEST OXFORD TWP	Part A PT LT 4 CON 3 WEST OXFORD AS IN 457544 (FIRSTLY); SOUTH-WEST OXFORD
	Part B 524854 CURRY RD SOUTH/WEST OXFORD TWP	Part B PT LT 2-3 CON 3 WEST OXFORD AS IN 462288 (FIRSTLY); SOUTH-WEST OXFORD
	Part C 524912 CURRY RD SOUTH/WEST OXFORD TWP	Part C PT LT 2 CON 3 WEST OXFORD AS IN 455072; SOUTH-WEST OXFORD
	Part D 484981 SWEABURG RD SOUTH/WEST OXFORD TWP	Part D PT LT 1 CON 3 WEST OXFORD AS IN 205467; SOUTH-WEST OXFORD
	Part E 484827 SWEABURG RD SOUTH/WEST OXFORD TWP	Part E PT LT 3 CON 3 WEST OXFORD AS IN 462288; SOUTH-WEST OXFORD
	Part F 484907 SWEABURG RD SOUTH/WEST OXFORD TWP	Part F PT LT 1-2 CON 3 WEST OXFORD AS IN WO4730, WO4771 & WO7390 EXCEPT PT 1, 41R4208, 462288 & OLD STAGE ROAD N OF COUNTY RD 12; SOUTH- WEST OXFORD
	Part G 504834 OLD STAGE RD NORWICH TWP	Part G PT LT 21-22 CON 4 EAST OXFORD PT 1-6 41R5661 EXCEPT PT 1 41R7303; S/T 389369; NORWICH
		Part H Legal Description: PT LT 21-22 CON 4 EAST OXFORD; PT RDAL BTN TWP OF EAST OXFORD & TWP OF WEST OXFORD CLOSED BY UNREGISTERED BYLAW 237 AS IN 414136 DESCRIPTION MAY NOT BE ACCEPTABLE IN THE FUTURE AS IN 414136; SOUTH-WEST OXFORD
	Part I 484958 SWEABURG RD SOUTH/WEST OXFORD TWP	Part I PT LT 1 CON 3 WEST OXFORD AS IN A5694 EXCEPT B10294; SOUTH-WEST OXFORD
	Part J 484920 SWEABURG RD SOUTH/WEST OXFORD TWP	Part J PT LT 2 CON 3 WEST OXFORD AS IN WO7390 S OF COUNTY RD 12; SOUTH- WEST OXFORD
	Part K 534482 CEDAR LINE NORWICH TWP	Part K PT LT 21 CON 5 EAST OXFORD AS IN 412674; S/T B14674; NORWICH
	Part L 464865 RIVERS RD SOUTH/WEST OXFORD TWP, 534409 CEDAR LINE SOUTH/WEST OXFORD TWP, 464849 RIVERS RD SOUTH/WEST OXFORD TWP	Part L LT 1 CON 4 WEST OXFORD; PT LT 2-3 CON 4 WEST OXFORD AS IN A4974, A35218, WO9447 & WO9212; SOUTH- WEST OXFORD

	<p>Part M 534326 CEDAR LINE NORWICH TWP</p> <p>Part N 464837 RIVERS RD SOUTH/WEST OXFORD TWP</p> <p>Part O 464852 RIVERS RD SOUTH/WEST OXFORD TWP</p>	<p>Part M PT LT 21 CON 6 EAST OXFORD AS IN A5029; NORWICH</p> <p>Part N PT LT 3 CON 4 WEST OXFORD AS IN A34111; SOUTH-WEST OXFORD</p> <p>Part O PT LT 3 CON 5 WEST OXFORD AS IN WO10342 & A27981; SOUTH-WEST OXFORD</p>
--	--	--

	<p>Part P 504918 OLD STAGE RD NORWICH TWP, 534434 CEDAR LINE NORWICH TWP</p>	<p>Part P PT LT 19-20 CON 4 EAST OXFORD; PT LT 21, 20 CON 5 EAST OXFORD; PT RDAL BTN CON 4 & 5 EAST OXFORD AS IN A5036, A6204, A3926, A5144, A22058, & A5092 EXCEPT PT 2 & 4 41R2597 & AS IN A3950 EXCEPT EASEMENTS THEREIN; DESCRIPTION MAY NOT BE ACCEPTABLE IN FUTURE AS IN A5036, A6204, & A22058; NORWICH</p>
<p>19. FORMER CANADIAN NATIONAL RAILWAY RIGHT OF WAY FROM ZENDA LINE, TO BASE LINE ROAD, TO OXFORD COUNTY LIMITS</p>	<p>Part C 592611 OXFORD 13 NORWICH TWP</p> <p>Part I 773125 HIGHWAY 59</p>	<p>Part A PT LT 27-28 CON 10 SOUTH NORWICH AS IN 408233; NORWICH</p> <p>Part B PT LT 22-27 CON 9 SOUTH NORWICH AS IN 408233; NORWICH</p> <p>Part C PT LT 22 CON 8 SOUTH NORWICH PARTS 1 TO 4, 41R7283; NORWICH</p> <p>Part D PT LT 19-21 CON 8 SOUTH NORWICH AS IN 408233, DESCRIPTION MAY NOT BE ACCEPTABLE IN FUTURE AS IN 408233; NORWICH SUBJECT TO AN EASEMENT OVER PART 1 41R8823 IN FAVOUR OF PT LT 21 CON 8 SOUTH NORWICH AS IN R508451 AS IN CO101335</p> <p>Part E PT LT 15-19 CON 7 SOUTH NORWICH AS IN 408233, DESCRIPTION MAY NOT BE ACCEPTABLE IN FUTURE AS IN 408233; NORWICH</p> <p>Part F PT LT 15 CON 6 NORTH NORWICH PT 3 41R7114; NORWICH</p> <p>Part G PT LT 12-14 CON 6 NORTH NORWICH W OF TRAVELLED RD; NORWICH</p> <p>Part H PT LT 9-11 CON 6 NORTH NORWICH AS IN NN2243, NN2246 & NN2247 E OF TRAVELLED RD; NORWICH</p> <p>Part I PT LT 8-9 CON 5 NORTH</p>

	<p>NORWICH TWP</p> <p>Part J 773126 HIGHWAY 59 NORWICH TWP</p> <p>Part K 325864 NORWICH RD NORWICH TWP</p>	<p>NORWICH AS IN NN3575, NN2242, NN2241 & NN2240; NORWICH</p> <p>Part J PT LT 5-7 CON 5 NORTH NORWICH AS IN 408233 EXCEPT PARTS 1-7 INCLUSIVE 41R8925 TOWNSHIP OF NORWICH</p> <p>Part K PT LT 5 CON 5 NORTH NORWICH PT 1, 41R2185; NORWICH</p> <p>Part L PT LT 1-5 CON 4 NORTH NORWICH AS IN NN2228, NN2230, NN2231, NN2232, NN2350, NN2233, PT 1 41R8253 & PT 6 41R5519; NORWICH</p>
--	--	--

		<p>Part M RAILWAY BTN LT 77 AND LT 78 PL 396; NORWICH</p>
<p>20. FORMER CANADA SOUTHERN</p>		<p>Part A PT LTS 1 & 2 CON 11 DEREHAM, PART 1 41R7973; SOUTH-WEST OXFORD</p>
<p>RAILWAY COMPANY RAILROAD RIGHT OF WAY FROM THE EAST TOWN LIMIT IN THE TOWN OF TILLSONBURG TO SWIMMING POOL ROAD</p>		<p>Part B PT LT 22-28 CON 10 SOUTH NORWICH AS IN SN591, SN726, SN588, SN590, SN594, SN598, SN593, SN659, SN672, SN1031, SN673; PT RDAL BTN CON 10 & 11 SOUTH NORWICH AS IN SN7627 CLOSED BY UNREGISTERED BY-LAW #379; NORWICH</p> <p>Part C PT LT 15-21 CON 10 SOUTH NORWICH AS IN SN578, SN579, SN580, SN581, SN582, SN584, SN585, SN586, SN592, SN595, SN597, SN599, SN661, SN670, SN671, SN897, SN898, SN1006, SN1155, & SN8446; NORWICH</p> <p>Part D PT LT 14 CON 10 SOUTH NORWICH AS IN 497644; DESCRIPTION MAY NOT BE ACCEPTABLE IN FUTURE AS IN 497644; NORWICH</p> <p>Part E PT LT 8-14 CON 11 SOUTH NORWICH; NORWICH</p> <p>Part F PT LT 7 CON 11 SOUTH NORWICH AS IN 497644 W OF PL1269, DESCRIPTION MAY NOT BE ACCEPTABLE IN FUTURE AS IN 497644; NORWICH</p> <p>Part G PT LT 1-7 CON 11 SOUTH NORWICH AS IN 497644 E OF PL1269, DESCRIPTION MAY NOT BE ACCEPTABLE IN FUTURE AS IN 497644; NORWICH</p> <p>Part H Legal Description: PT GORE OF NORWICH AS IN 497644; NORWICH</p>
<p>21. FORMER CANADA SOUTHERN RAILWAY COMPANY RAILROAD RIGHT OF WAY FROM PIGRAM LINE, IN THE TOWNSHIP OF SOUTH-WEST OXFORD TO QUARTERLINE ROAD IN THE TOWN OF TILLSONBURG</p>		<p>Part A PT LT 22-28 CON 11 DEREHAM AS IN 497644; SOUTH-WEST OXFORD</p> <p>Part B PT LT 15-21 CON 11 DEREHAM AS IN DE1884, DE1883, DE1861, DE1772, DE1696, DE1410, DE1291, DE1290, DE1274, DE1273, DE1272, DE1270, DE1269; SOUTH-WEST OXFORD</p> <p>Part C PT GORE LT BTN LT 14 & 15 CON 11 DEREHAM AS IN DE1258; SOUTH- WEST OXFORD</p> <p>Part D PT LT 13-14 CON 11 DEREHAM AS IN DE11109, DE1261, DE1260, DE1259, DE1258, DE1257; SOUTH-WEST OXFORD</p> <p>Part E PT LT 12 CON 11 DEREHAM; SOUTH-</p>

WEST OXFORD

Part F

PT N 1/2 LT 10-11 CON 11 DEREHAM
AS IN DE1697; SOUTH-WEST OXFORD

Part G

PT LT 9 CON 11 DEREHAM; SOUTH-
WEST OXFORD

Part H

PT LT 8 CON 11 DEREHAM AS IN
DE1289; TILLSONBURG

SCHEDULE "B"
 OXFORD COUNTY LANDS – INSET MAPS
 NORTH OXFORD

10 HOLBROOK
 CLOSED LANDFILL



13 HIGHLAND PATROL YARD
 OTTERVILLE
 CLOSED LANDFILL



16 OXFORD COUNTY WASTE
 MANAGEMENT FACILITY



11 HOLBROOK CLOSED LANDFILL
 BUFFER LANDS



5 OXFORD COUNTY
 TAVISTOCK LAGOON
 BUFFER PROPERTY



17 OXFORD COUNTY THAMES RIVER WETLANDS



12 OXFORD COUNTY
 NORWICH LAGOONS



15 OXFORD COUNTY
 WASTE MANAGEMENT
 FACILITY BUFFER LANDS



14 OXFORD COUNTY
 WASTE MANAGEMENT
 FACILITY BUFFER LANDS



18 THORNTON WELLFIELD
PROPERTIES, HODGES POND

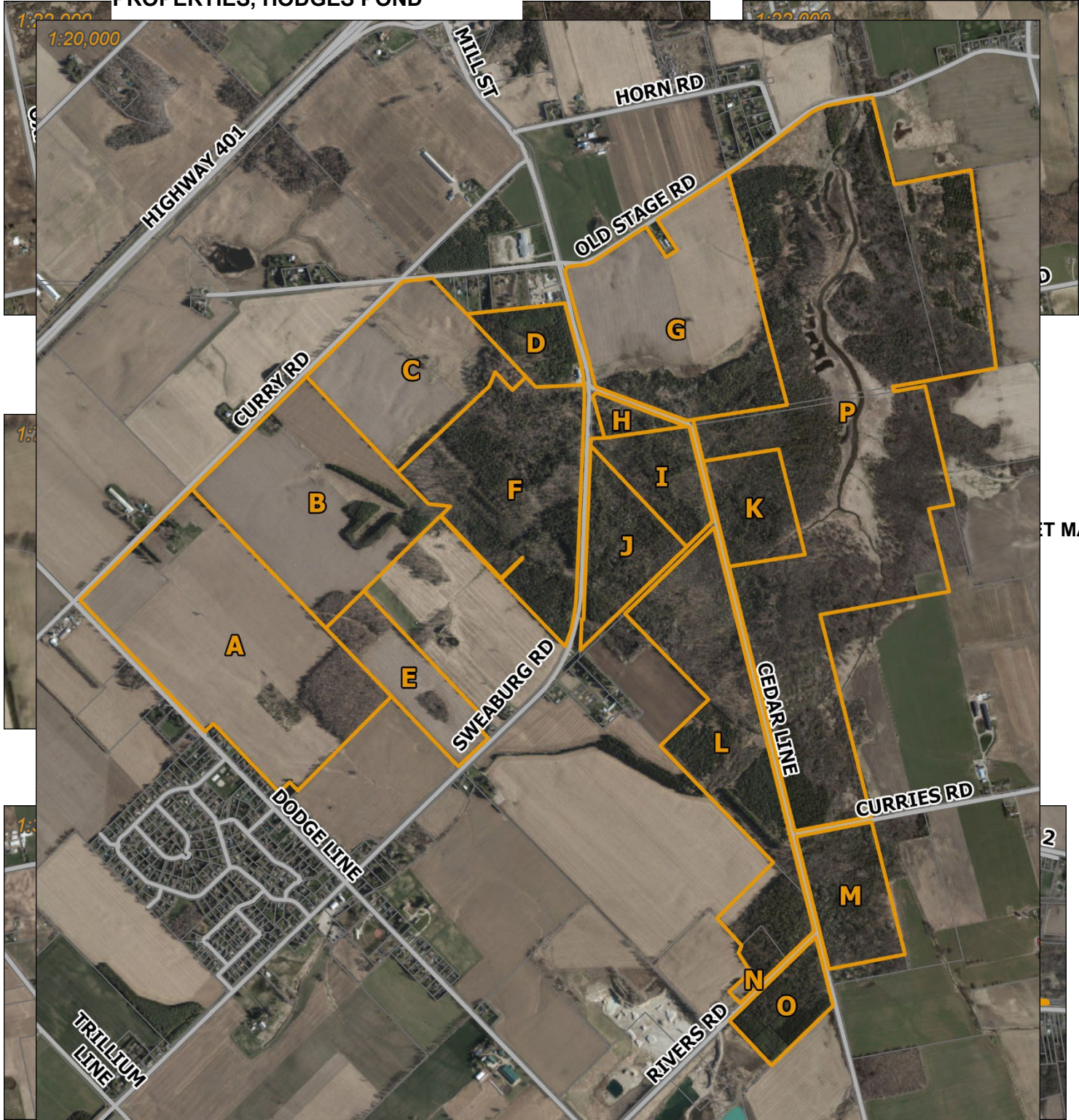

T MAPS

19 FORMER CANADIAN NATIONAL RAILWAY RIGHT OF WAY
ZENDA LINE TO WINDHAM LINE TO OXFORD COUNTY LIMITS IN NORWICH TWP

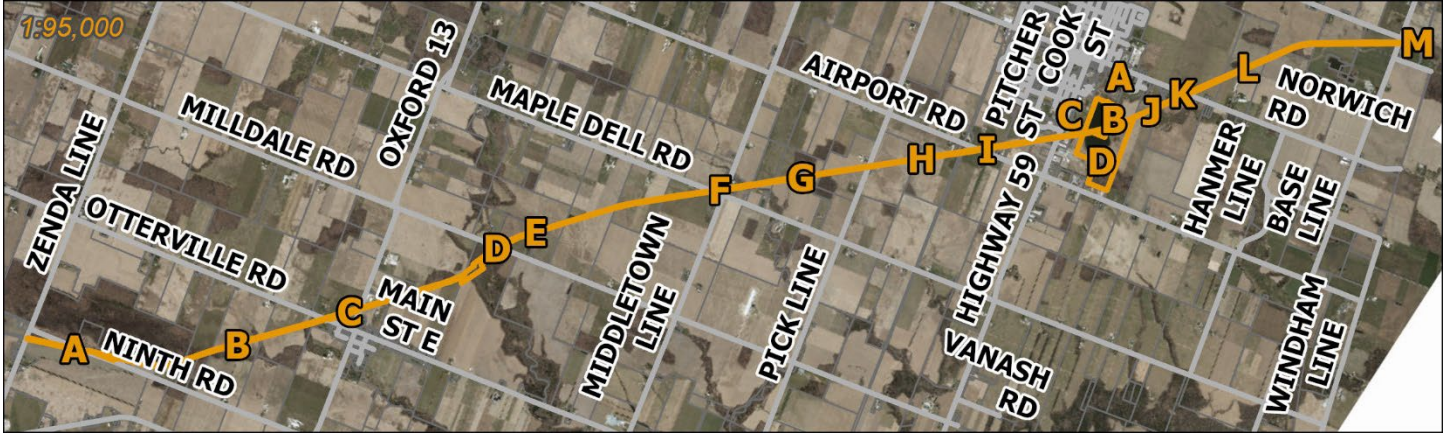

20 FORMER CANADA SOUTHERN RAILWAY COMPANY RAILROAD RIGHT OF WAY
EAST OF TILLSONBURG TOWN LIMIT TO SWIMMING POOL ROAD IN NORWICH

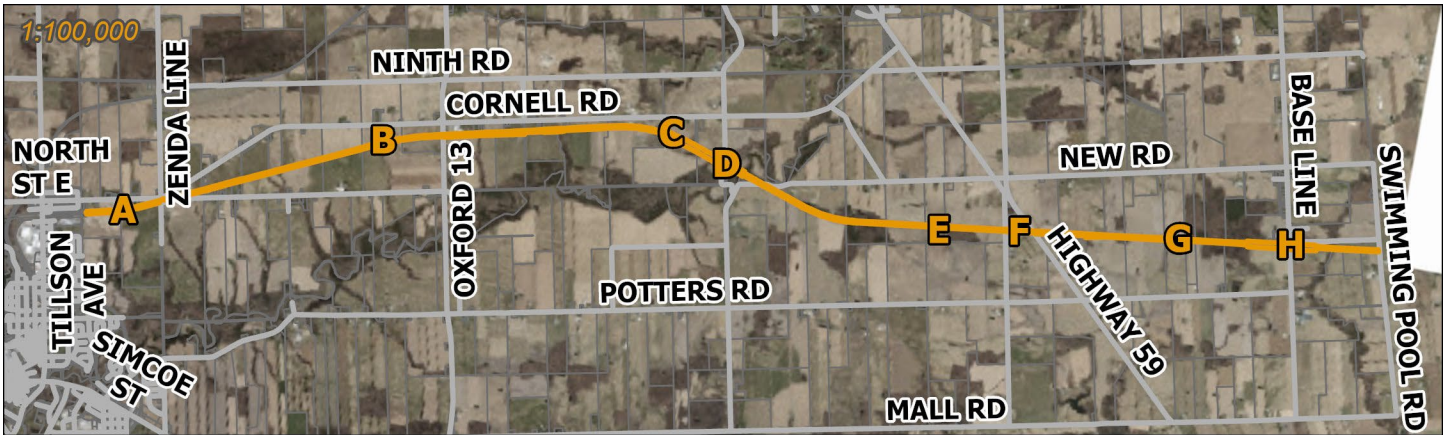

21 FORMER CANADA SOUTHERN RAILWAY COMPANY RAILROAD RIGHT OF WAY
FROM PIGRAM LINE IN SOUTH-WEST OXFORD TWP TO QUARTERLINE ROAD IN TILLSONBURG



Schedule "B"

County Lands - Property Locations

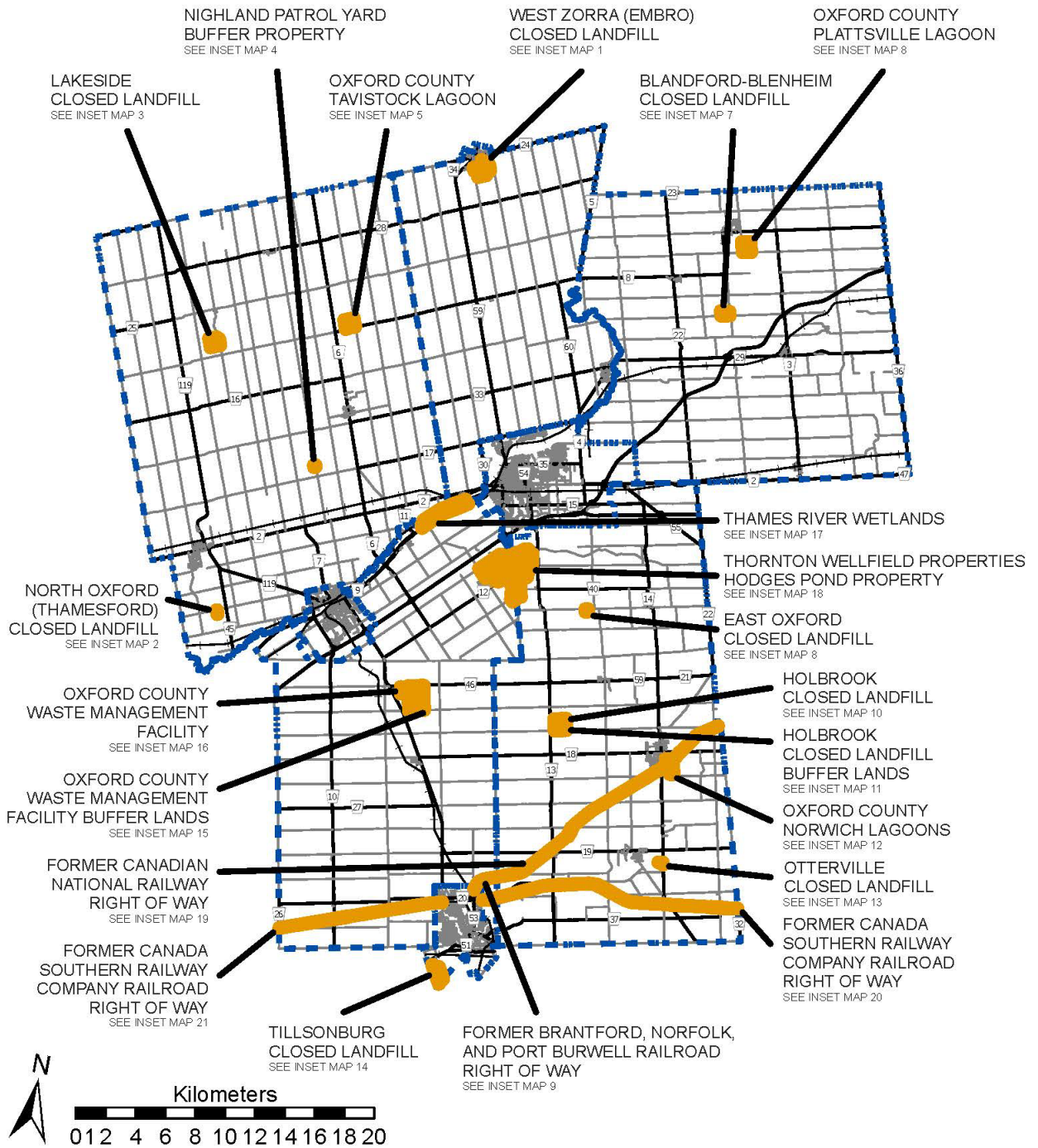

SCHEDULE "C"
BY-LAW NO. 6606-2024

COUNTY FORESTS OR COUNTY LANDS WHERE HUNTING (GUN OR BOW) PERMITTED

INSET MAP	ADDRESS	LEGAL DESCRIPTION
1. CHESNEY TRACT	846033 TOWNSHIP ROAD 9 BLANDFORD-BLENHEIM TWP, 866046 TOWNSHIP ROAD 10 BLANDFOR D-BLENHEIM TWP	PT LT 5 CON 9 BLANDFORD AS IN BD8694 & BD8697, S/T A11553; BLANDFORD- BLENHEIM
2. CREDITVILLE TRACT	814929 MUIR LINE NORWICH TWP	PT LT 1 CON 1 EAST OXFORD AS IN EO10914; NORWICH
3. DRUMBO TRACT	807297 OXFORD ROAD 29 BLANDFORD-BLENHEIM TWP	PT LT 9 CON 7 BLENHEIM PT 4 & 5, 41R273; BLANDFORD-BLENHEIM
4. HALL TRACT	847021 TOWNSHIP ROAD 9 BLANDFORD-BLENHEIM TWP, 896197 OXFORD ROAD 3 BLANDFOR D-BLENHEIM TWP	LT 13 CON 9 BLENHEIM EXCEPT PT 23, 24 & 25, 41R1617 AND PL831; S/T A11447; BLANDFORD-BLENHEIM
5. LAKESIDE TRACT	Part A 236697 23rd LINE ZORRA TWP Part B 236658 23rd LINE ZORRA TWP	Part A PT LT 28 CON 11 EAST NISSOURI PT 1 41R6537, S/T BENEFICIARIES INTEREST IN A86852; ZORRA Part B PT LT 27-28 CON 12 EAST NISSOURI AS IN EN12255; ZORRA
6. MCBETH TRACT	363398 MCBETH RD SOUTH/WEST OXFORD TWP	PT LT 24 CON 3 DEREHAM AS IN DE20323; SOUTH-WEST OXFORD
7. VANCE TRACT	565948 TOWERLINE RD NORWICH TWP	PT LT 3 CON 2 EAST OXFORD AS IN 211122; S/T EO10272, EO6644; NORWICH
8. ZENDA TRACT	364790 EVERGREEN ST NORWICH TWP	PT LT 25-26 CON 3 NORTH NORWICH AS IN NN13330, NN12395, NN11188; S/T NN13330; S/T INTEREST IN NN13330; NORWICH

SCHEDULE "C"
 BY-LAW NO. 6606-2024
 COUNTY FORESTS OR COUNTY LANDS WHERE HUNTING
 (GUN OR BOW) PERMITTED - INSET MAPS

1 CHESNEY TRACT
 846033 TOWNSHIP 9
 866046 TOWNSHIP ROAD 10
 BLANDFORD-BLENHEIM TWP



2 CREDITVILLE TRACT
 814929 MUIR LINE
 NORWICH TWP



3 DRUMBO TRACT
 807297 OXFORD ROAD 29
 BLANDFORD-BLENHEIM TWP



4 HALL TRACT
 847021 TOWNSHIP ROAD 9
 896197 OXFORD ROAD 3
 BLANDFORD-BLENHEIM TWP



5 LAKESIDE TRACT
 236658 23rd LINE
 236697 23rd LINE
 ZORRA TWP



6 MCBETH TRACT
 363398 MCBETH RD
 SOUTH/WEST OXFORD TWP



7 VANCE TRACT
 565948 TOWERLINE RD
 NORWICH TWP



8 ZENDA TRACT
 364790 EVERGREEN ST
 NORWICH TWP



Schedule "C" County Forest Or County Lands Where Hunting (Gun or Bow) Permitted

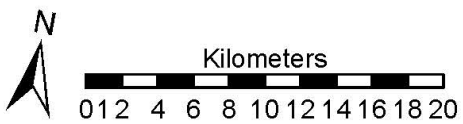
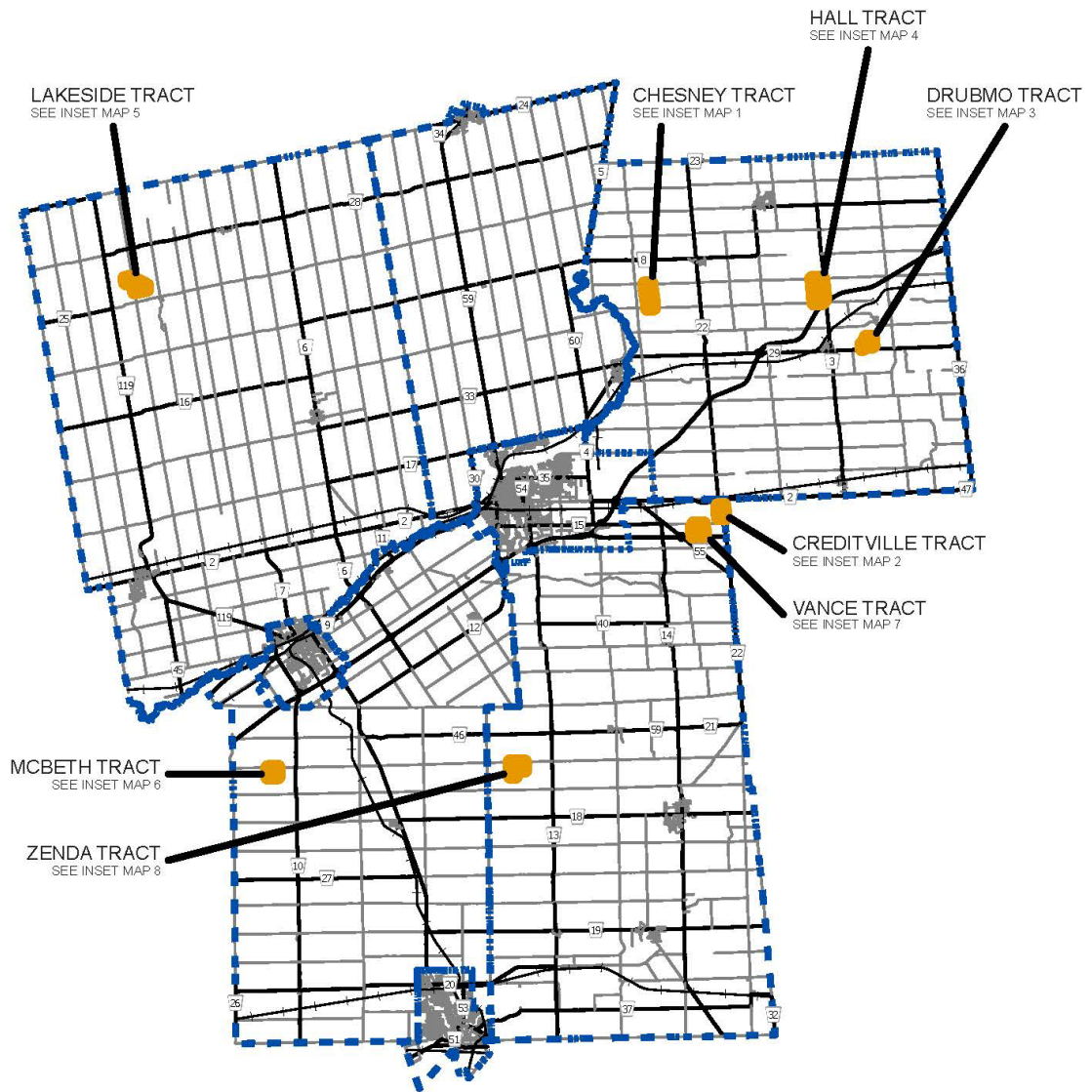

SCHEDULE "D"
BY-LAW NO. 6606-2024

COUNTY FORESTS OR COUNTY LANDS WHERE HUNTING (BOW ONLY) PERMITTED

INSET MAP	ADDRESS	LEGAL DESCRIPTION
1. HOLBROOK CLOSED LANDFILL BUFFER LANDS	345071 QUAKER ST NORWICH TWP	PT LT 20-21 CON 3 NORTH NORWICH AS IN 355259, 279881; NORWICH
2. OXFORD COUNTY WASTE MANAGEMENT FACILITY BUFFER LANDS	Part A 384108 SALFORD RD SOUTH/WEST OXFORD TWP , 384134 SALFORD RD Part B 384152 SALFORD RD SOUTH/WEST OXFORD TWP	Part A PT LT 10-12 CON 2 DEREHAM AS IN 278552, 436453, 436452, PL1560 & PT 1, 41R1300; S/T 268282, A31597, A32793, DE19973, DE19974; SOUTH-WEST OXFORD Part B PT LT 10 CON 2 DEREHAM PT 1, 41R655; SOUTH-WEST OXFORD
3. THORNTON WELLFIELD PROPERTIES	Part A 524802 CURRY RD SOUTH/WEST OXFORD TWP Part B 524854 CURRY RD SOUTH/WEST OXFORD TWP Part C 524912 CURRY RD SOUTH/WEST OXFORD TWP Part D 484981 SWEABURG RD SOUTH/WEST OXFORD TWP Part E 484827 SWEABURG RD SOUTH/WEST OXFORD TWP Part F 484907 SWEABURG RD SOUTH/WEST OXFORD TWP Part G 504834 OLD STAGE RD NORWICH TWP	Part A PT LT 4 CON 3 WEST OXFORD AS IN 457544 (FIRSTLY); SOUTH-WEST OXFORD Part B PT LT 2-3 CON 3 WEST OXFORD AS IN 462288 (FIRSTLY); SOUTH-WEST OXFORD Part C PT LT 2 CON 3 WEST OXFORD AS IN 455072; SOUTH-WEST OXFORD Part D PT LT 1 CON 3 WEST OXFORD AS IN 205467; SOUTH-WEST OXFORD Part E PT LT 3 CON 3 WEST OXFORD AS IN 462288; SOUTH-WEST OXFORD Part F PT LT 1-2 CON 3 WEST OXFORD AS IN WO4730, WO4771 & WO7390 EXCEPT PT 1, 41R4208, 462288 & OLD STAGE ROAD N OF COUNTY RD 12; SOUTH-WEST OXFORD Part G PT LT 21-22 CON 4 EAST OXFORD PT 1- 6 41R5661 EXCEPT PT 1 41R7303; S/T 389369; NORWICH Part H Legal Description: PT LT 21-22 CON 4 EAST

	<p>Part I 484958 SWEABURG RD SOUTH/WEST OXFORD TWP</p> <p>Part J 484920 SWEABURG RD SOUTH/WEST OXFORD TWP</p> <p>Part K 534482 CEDAR LINE NORWICH TWP</p>	<p>OXFORD; PT RDAL BTN TWP OF EAST OXFORD & TWP OF WEST OXFORD CLOSED BY UNREGISTERED BYLAW 237 AS IN 414136 DESCRIPTION MAY NOT BE ACCEPTABLE IN THE FUTURE AS IN 414136; SOUTH-WEST OXFORD</p> <p>Part I PT LT 1 CON 3 WEST OXFORD AS IN A5694 EXCEPT B10294; SOUTH-WEST OXFORD</p> <p>Part J PT LT 2 CON 3 WEST OXFORD AS IN WO7390 S OF COUNTY RD 12; SOUTH- WEST OXFORD</p> <p>Part K PT LT 21 CON 5 EAST OXFORD AS IN 412674; S/T B14674; NORWICH</p>
--	--	--

	<p>Part L 464865 RIVERS RD SOUTH/WEST OXFORD TWP, 534409 CEDAR LINE SOUTH/WEST OXFORD TWP, 464849 RIVERS RD SOUTH/WEST OXFORD TWP</p> <p>Part M 534326 CEDAR LINE NORWICH TWP</p> <p>Part N 464837 RIVERS RD SOUTH/WEST OXFORD TWP</p> <p>Part O 464852 RIVERS RD SOUTH/WEST OXFORD TWP</p> <p>Part P 504918 OLD STAGE RD NORWICH TWP, 534434 CEDAR LINE NORWICH TWP</p>	<p>Part L LT 1 CON 4 WEST OXFORD; PT LT 2-3 CON 4 WEST OXFORD AS IN A4974, A35218, WO9447 & WO9212; SOUTH-WEST OXFORD</p> <p>Part M PT LT 21 CON 6 EAST OXFORD AS IN A5029; NORWICH</p> <p>Part N PT LT 3 CON 4 WEST OXFORD AS IN A34111; SOUTH-WEST OXFORD</p> <p>Part O PT LT 3 CON 5 WEST OXFORD AS IN WO10342 & A27981; SOUTH-WEST OXFORD</p> <p>Part P PT LT 19-20 CON 4 EAST OXFORD; PT LT 21, 20 CON 5 EAST OXFORD; PT RDAL BTN CON 4 & 5 EAST OXFORD AS IN A5036, A6204, A3926, A5144, A22058, & A5092 EXCEPT PT 2 & 4 41R2597 & AS IN A3950 EXCEPT EASEMENTS THEREIN; DESCRIPTION MAY NOT BE ACCEPTABLE IN FUTURE AS IN A5036, A6204, & A22058; NORWICH</p>
4. OXFORD COUNTY THAMES RIVER WETLANDS		<p>Part C PT LT 23-27 CON 1 NORTH OXFORD; EAST ZORRA-TAVISTOCK</p> <p>Part D PT LT 4-6 CON BROKEN FRONT WEST OXFORD; SOUTH-WEST OXFORD</p> <p>Part E PT LT 2-4 CON BROKEN FRONT WEST OXFORD; SOUTH-WEST OXFORD</p> <p>Part F PT LT 2 CON BROKEN FRONT WEST OXFORD; SOUTH-WEST OXFORD</p>

SCHEDULE "D" (amended
November 23, 2016)
COUNTY FORESTS OR
COUNTY LANDS WHERE
HUNTING
(BOW ONLY) PERMITTED - INSET

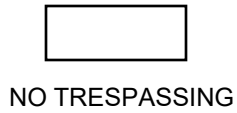

3 THORNTON WELLFIELD PROPERTIES,
HODGES POND PROPERTY

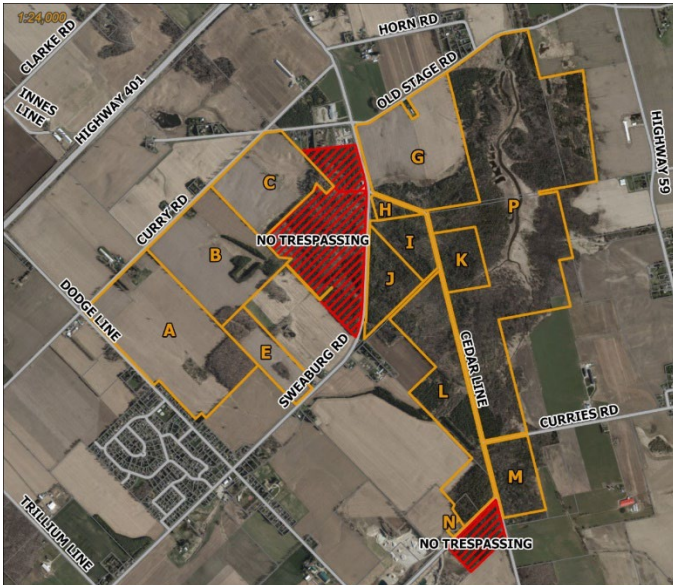

1 HOLBROOK CLOSED LANDFILL
BUFFER LANDS

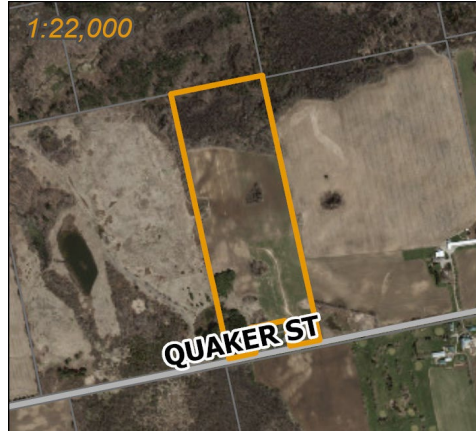

2 OXFORD COUNTY
WASTE MANAGEMENT
FACILITY BUFFER LANDS



MAPS

4 THAMES RIVER WETLANDS

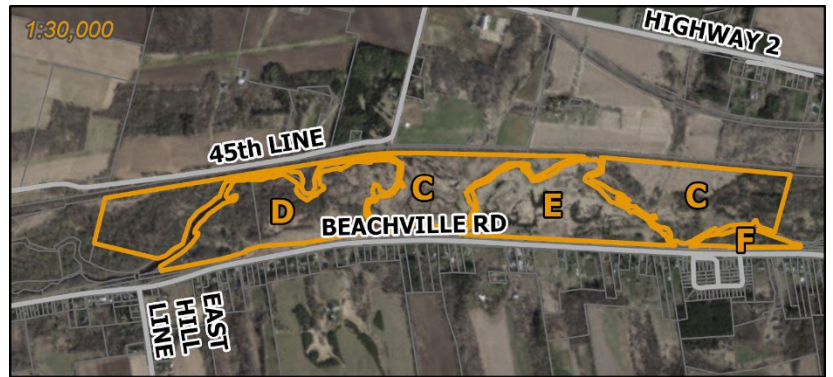

SCHEDULE "E"

BY-LAW NO. 6606-2024

OFFENCES

PART I PROVINCIAL OFFENCES ACT

COUNTY FORESTS AND COUNTY LANDS RECREATION BY-LAW NO. 6606-2024

ITEM	COLUMN 1 Short Form Wording	COLUMN 2 Provision Creating or Defining the Offence	COLUMN 3 Set Fine
1.	Litter, dump or dispose of any foreign material or refuse, including liquid waste	Section 3.1(a)	\$250.00
2.	Start a fire	Section 3.1(b)	\$150.00
3.	Discharge fireworks	Section 3.1(c)	\$100.00
4.	Camp	Section 3.1(d)	\$100.00
5.	Possess or consume intoxicating beverages	Section 3.1(e)	\$100.00
6.	Conduct target practice	Section 3.1(f)	\$100.00
7.	Carry a dangerous weapon	Section 3.1(g)	\$100.00
8.	Discharge a dangerous weapon	Section 3.1(g)	\$100.00
9.	Cut, prune, dig, or gather trees or firewood	Section 3.1(h)	\$100.00
10.	Construct unauthorized structures	Section 3.1(i)	\$100.00
11.	Allow an animal to Run at Large, or on a leash longer than 2 metres	Section 3.1(j)	\$100.00
12.	Construct tree stands or blind shelters	Section 3.1(k)	\$100.00
13.	Remove, alter, deface or destroy a County sign, gate or fence	Section 3.1(l)	\$100.00
14.	Install an unauthorized sign	Section 3.1(m)	\$100.00
15.	Interfere with or disrupt logging activities	Section 3.1(n)	\$100.00
16.	Construct an unauthorized trail	Section 3.1(o)	\$100.00
17.	Trap	Section 3.1(p)	\$250.00
18.	Operate a Vehicle other than a cycle propelled by muscle power, a Motorized Snow Vehicle or an Off-road Vehicle	Section 3.2	\$250.00
19.	Disobey a posted sign	Section 3.4	\$100.00
20.	Operate a Motorized Snow Vehicle outside of an OFSC designated trail	Section 4.1(g)	\$250.00
21.	Operate a Motorized Snow Vehicle without a valid permit	Section 4.1(g)	\$250.00
22.	Operate an Off-road Vehicle outside of an OFATV or OFTR designated trail	Section 4.1(h)	\$250.00
23.	Operate an Off-road Vehicle without a valid permit	Section 4.1(h)	\$250.00
24.	Fish in unauthorized County Forests or County Lands	Section 4.1(i)	\$100.00
25.	Hunt in unauthorized County Forests or County Lands	Section 4.1(i)	\$250.00
26.	Hunt without Schedule "F" documentation	Section 4.1(i)	\$250.00
27.	Harvesting non-wood forest products for commercial use or gain	Section 4.1(k)	\$100.00

NOTE:

The general penalty provision for the offences listed above is Section 7.8 of By-law No. 6606-2024, a certified copy of which has been filed.

SCHEDULE "F"

6606-2024

ACCEPTED ORGANIZATIONAL INSURANCE OR ALTERNATIVE INSURANCE

- "OFAH" – Ontario Federation of Anglers and Hunters.
- "NFALI" – National Firearms Association Liability Insurance.
- "CSS" – Canadian Shooting Sports.
- Home Owners Liability Insurance in the amount of \$5,000,000.









6606-2024 Forest Land Use By-law

Final Audit Report

2024-01-24

Created:	2024-01-24
By:	Chloe Senior (csenior@oxfordcounty.ca)
Status:	Signed
Transaction ID:	CBJCHBCAABAAAn4OxwP8XUj5y3BqfWbZ2cc2tgExtIW0K

"6606-2024 Forest Land Use By-law" History

-  Document created by Chloe Senior (csenior@oxfordcounty.ca)
2024-01-24 - 3:26:04 PM GMT- IP address: 23.174.96.6
-  Document emailed to mryan@oxfordcounty.ca for signature
2024-01-24 - 3:26:42 PM GMT
-  Email viewed by mryan@oxfordcounty.ca
2024-01-24 - 3:27:24 PM GMT- IP address: 104.28.133.18
-  Signer mryan@oxfordcounty.ca entered name at signing as Marcus Ryan
2024-01-24 - 5:22:30 PM GMT- IP address: 23.174.96.7
-  Document e-signed by Marcus Ryan (mryan@oxfordcounty.ca)
Signature Date: 2024-01-24 - 5:22:32 PM GMT - Time Source: server- IP address: 23.174.96.7
-  Document emailed to Chloe Senior (csenior@oxfordcounty.ca) for signature
2024-01-24 - 5:22:37 PM GMT
-  Email viewed by Chloe Senior (csenior@oxfordcounty.ca)
2024-01-24 - 6:04:53 PM GMT- IP address: 99.226.147.14
-  Document e-signed by Chloe Senior (csenior@oxfordcounty.ca)
Signature Date: 2024-01-24 - 6:05:06 PM GMT - Time Source: server- IP address: 99.226.147.14
-  Agreement completed.
2024-01-24 - 6:05:06 PM GMT